

JOSHUA LOZOFF *Life is Magic*

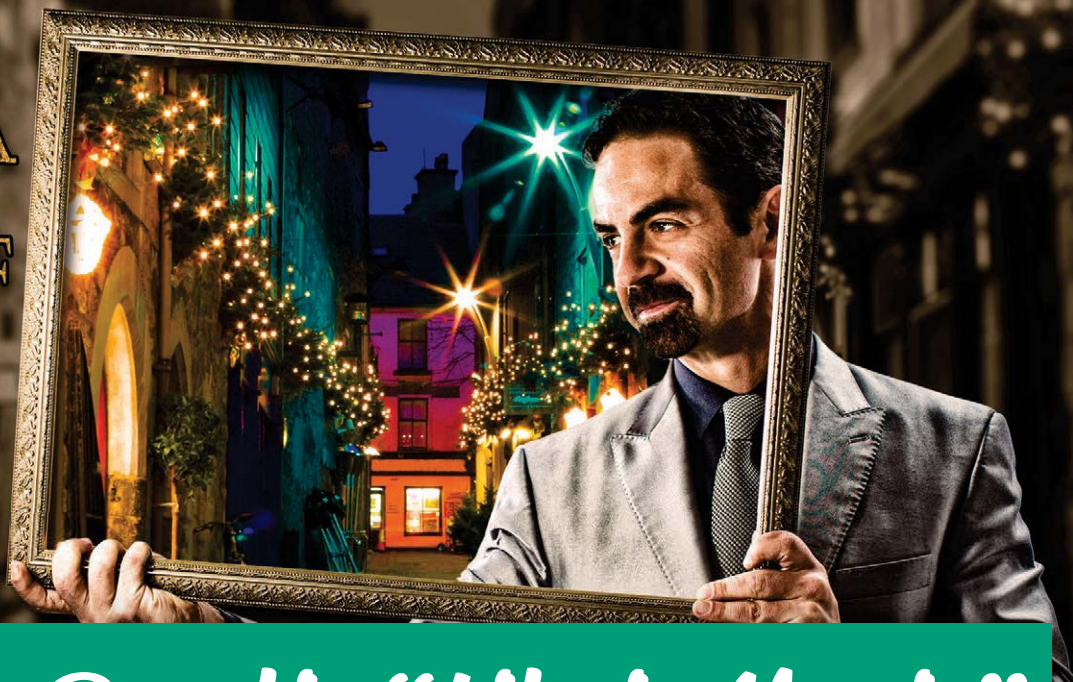

Childhelp Benefit “Life is Magic”

*When
Where*

Entertainment

Food & Drink

Why

Cost

Saturday, November 7, 2020 // 7:30 pm - 10:00 pm

**The Cove at Fawn Lake Country Club
11305 Longstreet Drive, Spotsylvania, VA 22551**

Joshua Lozoff • Life is Magic

Magic, mind-reading, and mystery! Joshua's show combines incredible magic with psychology, intuition and other "inner workings of the mind." In one moment, he magically solves a Rubik's Cube just by tossing it in the air, and in the next he predicts a volunteer's thoughts and choices even before she knows them herself! Joshua loves sharing his craft with people in every setting. And his passion for magic come across in every performance. Audiences leave amazed, entertained and believing Life is Magic.

Heavy hors d'oeuvres and cash bar

Funds raised will support Childhelp's Alice C. Tyler Village equine therapy program. The village is a private, nonprofit, psychiatric residential treatment center located in Northern Virginia. The Village provides a clinically sophisticated therapeutic program utilizing an interdisciplinary approach specializing in the treatment of children and adolescents with mild to severe trauma or neglect, psychiatric disorders, and neurodevelopmental disorders.

Sponsorship \$1,000 & \$500 • Individual Ticket \$50

More information can be found at Childhelp.org
email whardman@childhelp.org or call 540-399-5076

JOSHUA LOZOFF

Life is Magic



Sponsorship Forms

Name/Company: _____

Contact Name & Phone (if company is sponsor): _____

Address: _____

City, State, ZIP: _____

Phone: _____ Email Address: _____

Please indicate how you wish to be recognized on printed materials:

In order to receive all benefits, information must be submitted on or before October 2, 2020

I wish to participate in **Childhelp Benefit "Life is Magic" Show** as selected below:

☐ **\$1,000**

- Private meet and greet with Joshua Lozoff
- Premier front and center of stage table seating for 6
- Acknowledgement on radio, printed ads, flyers, and social media
- Company Logo/Name featured at the show

☐ **Individual Ticket - \$50 per person**

_____ at \$50 each = \$ _____

Day of Show Tickets

\$70.00 Individual Ticket

☐ **\$500**

- Premier front row table left or right of center table for 4
- Acknowledgement on radio, printed ads, flyers, and social media
- Company Logo/Name featured at the show

☐ **Supporter**

I cannot attend, but would like to make a tax-deductible donation in the amount of \$ _____

Method of Payment

☐ Check # _____ enclosed. Please make check payable to Childhelp.

☐ Please charge my: _____ American Express _____ Discover _____ MasterCard _____ Visa _____

Name on Card

Credit Card #

Signature

Exp. Date

Security Code

Billing ZIP Code

Childhelp is a 501(c)3. The Identification Number is 95-2884608.

SEND TO: Childhelp Alice C. Tyler Village, 23164 Dagoon Road, Lignum, VA 22726

F: (540) 399-1805 // E: whardman@childhelp.org